

THIS DRAWING IS UNPUBLISHED. RELEASED FOR PUBLICATION
 © COPYRIGHT 19 BY TYCO ELECTRONICS CORPORATION. ALL RIGHTS RESERVED.

LOC	DIST	REVISIONS					
AP	-	P	LTR	DESCRIPTION	DATE	DWN	APVD
			C	REVISED BY ECO-07-018018	04SEP2007	RKTL	LWP

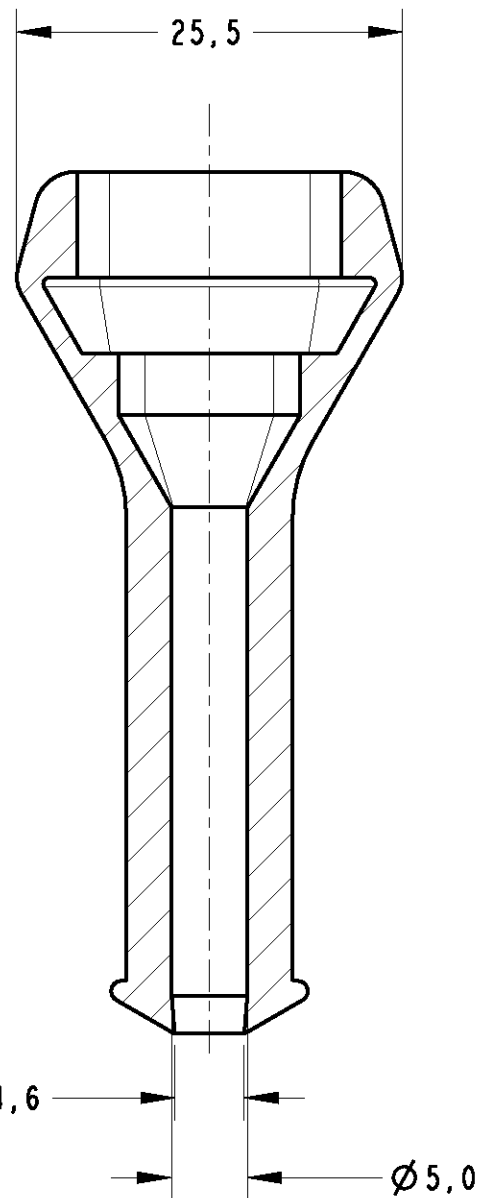
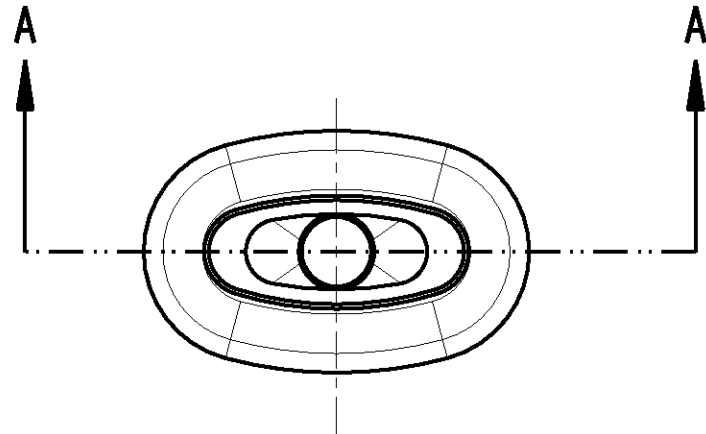

SECTION A-A

- ⓑ $\triangle 1$ - ELASTÔMERO SAE J200, 2BC 414, A14, B14, C12, E014, F17, Z1
Z1=RESISTÊNCIA RASGO, ASTM D624 - 20kg/cm MIN.
- ⓑ $\triangle 2$ - ELASTÔMERO SAE J200, 2BC 514, A14, B14, C12, E014, F17, Z1
Z1=RESISTÊNCIA RASGO, ASTM D624 - 20kg/cm MIN.
- ⓒ $\triangle 3$ - ELASTOMERO SAE J 200M, 2GE, 405, A19, B37, EA14, E016, E036, F19, G11, Z1 Z1 = EXTERNAMENTE LUBRIFICADO 2%

- $\triangle 1$ - ELASTOMER SAE J200, 2BC 414, A14, B14, C12, E014, F17, Z1
Z1= TEAR RESISTANCE, ASTM D624 -20kg/cm MIN.
- $\triangle 2$ - ELASTOMER SAE J200, 2BC 514, A14, B14, C12, E014, F17, Z1
Z1= TEAR RESISTANCE, ASTM D624 -20kg/cm MIN.
- $\triangle 3$ - ELASTOMER SAE J 200M, 2GE, 405, A19, B37, EA14, E016, E036, F19, G11, Z1 Z1 = 2% LUBRIFICATED EXTERNALY

ⓐ	PRETO/BLACK	40±5 SHORE A	SILICON $\triangle 3$	880811-3
	PRETO/BLACK	40±5 SHORE A	ELASTOMER $\triangle 1$	880811-2
ⓑ	PRETO/BLACK	50±5 SHORE A	ELASTOMER $\triangle 2$	880811-1
	FINISH	HARDNESS	MATERIAL	PART NUMBER

<small>THIS DRAWING IS A CONTROLLED DOCUMENT FOR TYCO ELECTRONICS CORPORATION. IT IS SUBJECT TO CHANGE AND THE CONTROLLING ENGINEERING ORGANIZATION SHOULD BE CONTACTED FOR THE LATEST REVISION.</small>		DWN M.L. OGAWA 10JUN99 CHK P.L. FARIA 10JUN99 APVD J.M.M. NETO 10JUN99	TYCO ELECTRONICS Brasil LTDA. São Paulo , Brasil
DIMENSIONS: mm	TOLERANCES UNLESS OTHERWISE SPECIFIED: 0 PLC ±- 1 PLC ±0.3 2 PLC ±- 3 PLC ±- 4 PLC ±- ANGLES ±P	PRODUCT SPEC - APPLICATION SPEC - WEIGHT -	NAME COVER CAP 3 POSN - - SIZE A3
MATERIAL SEE TABLE	FINISH SEE TABLE	CAGE CODE 00779	DRAWING NO C-880811
CUSTOMER DRAWING		RESTRICTED TO -	SCALE 2:1
		SHEET 1	OF 1
		REV C	

CAD
 DO NOT REVISE EXCEPT BY CAD